Name- Pratyush Kumar Singh Sec- A Roll no -23 Stream- CSE(IOT)

Objective:- Realization of NOT, OR, AND and XOR gates using NOR gate.

Experiment description:- The NOR gate is a digital logic gate that implements logical NOR - it behaves according to the truth table to the right. A HIGH output (1) results if both the inputs to the gate are LOW (0); if one or both input is HIGH (1), a LOW output (0) results. NOR is the result of the negation of the OR operator.

Circuit Diagram:-

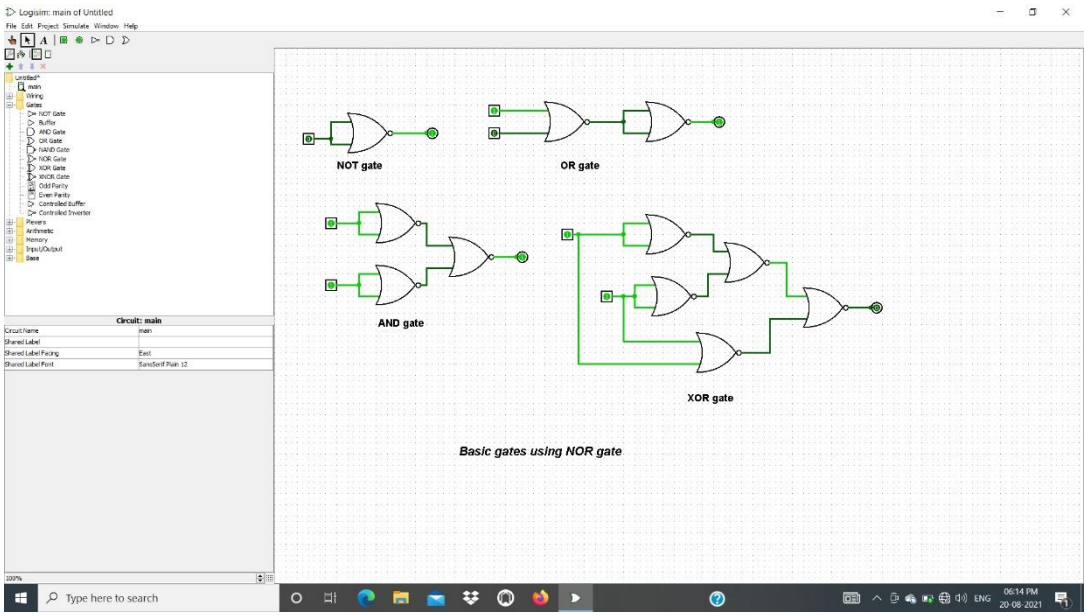

Truth Table:-

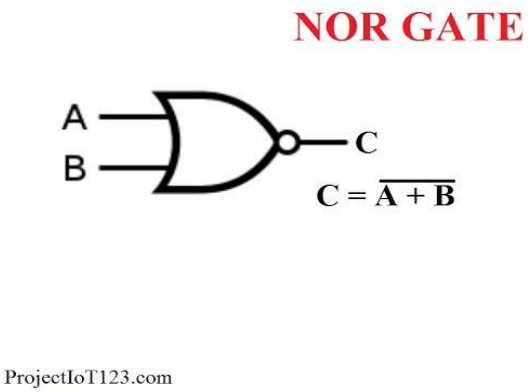

TRUTH TABLE

INPUT		OUTPUT
A	B	A NOR B
0	0	1
0	1	0
1	0	0
1	1	0

Conclusion:- The NOR gate has the property of functional completeness, which it shares with the NAND gate. That is, any other logic function (AND, OR, etc.) can be implemented using only NOR gates.